

Pragun Jindal Philanthropic Organisation
JINDAL COLLEGE FOR WOMEN



Affiliated to Bangalore University, NAAC Accredited, AICTE Approved & ISO 21001 2018 Certified,
 Jindalnagar, Tumkur Road, Bengaluru 560073

Ph No: 9900031790 Email ID:principal@jindalcollege.com, Website:www.jindalcollege.com

MANDATORY DISCLOSURE – 2026-27

18.1	Name of the Institution	JINDAL COLLEGE FOR WOMEN
	Address of the Institution	Jindal Nagar, Tumkur Road, Bengaluru
	Location of the Institution	
	City & PinCode	Bangalore 560073
	State/UT	Karnataka
	Longitude & Latitude	Latitude 13.05491 Longitude 77.48374
	Phone number with STDcode	080-23711830
	FAX number with TD code	-----
	Mobile No	9110499338
	Academic hours at the Institution	Mon – Fri 9.00 am to 4.30 pm Sat 9.00 am to 1.30 pm
	Office hours at the Institution	Mon – Fri 9.00 am to 5.00 pm
	Email	principal@jindalcollege.com
	Website	www.jindalcollege.com
18.2	Name and address of the Trust/ Society/ Company and the Trustees	Pragun Jindal Philanthropic Organisation
	Address of the organization	Jindal Nagar, Tumkur Road, Bengaluru
18.3	Name of the Principal	Prof. Veena T
	Phone number of STD Code	080-23711830
	FAX number with STD Code	-----

	E Mail	principal@jindalcollege.com
18.4	Name of the affiliating University/Board	Bangalore University
	Address	Jnana Bharathi Campus, ,Bangalore
	Website	https://bangaloreuniversity.ac.in
18.5	Governance	
a	Governing Board Members	
	K R Raghunath	President
	Vaidehi Kanoria	Secretary
	Dhiraj Singh	Chairman
	L M Manjunatha	Academic Council Member Bangalore University
	Samata B Deshmane	Academic Council Member Bangalore University
	Veena T	Ex Officio, Secretary Principal
	R.K. Soni	Member
b	Frequency of meeting & date of last meeting	Twice a year
i.	Organizational Chart	

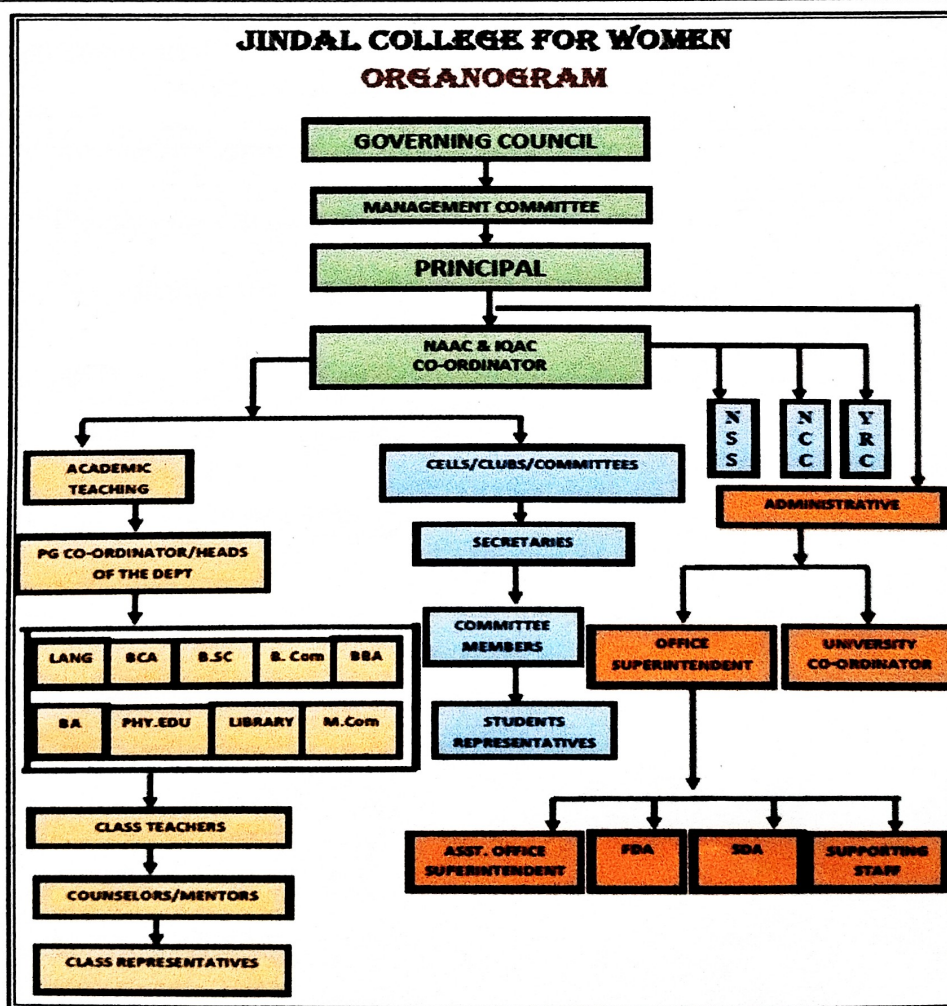

ii.	Grievance redressal mechanism For faculty, staff and students	The grievances are addressed through the following committees <ul style="list-style-type: none"> • Students Grievance Redressal Committee • Anti Sexual Harassment Committee • Anti Ragging Committee 	
iii.	Establishment of Anti Ragging Committee	Yes	
iv.	Establishment of Online Grievance Redressal Mechanism	No	
v.	Establishment of Grievance Redressal Committee in the Institution and Appointment of OMBUDSMAN by the University	YES	
vi.	Establishment of Internal Complaint Committee (ICC)	YES	
vii.	Establishment of Committee for SC/ ST	YES	
viii.	Internal Quality Assurance Cell	Yes	
ix.	Equal Opportunity Cell	YES	
18.6	Programmes		
i.	Name of Programmes approved by AICTE	BBA & BCA	
ii.	Name of Programmes Accredited by NBA	NAAC	
iii.	Status of Accreditation of the Courses	B+	
iv.	<ul style="list-style-type: none"> • Total number of Courses 	05	
	<ul style="list-style-type: none"> • No. of Courses for which applied for Accreditation 	02	
v.	For each Programme the following details are to be given:	Admissions	
a.	Name	BBA	BCA
b.	Number of seats	60	90
c.	Duration	3 years	3 Years

d.	Cut off marks/rank of admission during the last three years	First Cum First Serve
----	---	-----------------------

vi.	Fee	BBA 42,700	BCA 48,400
vii	Name and duration of programme(s) having Twinning and Collaboration with Foreign University(s) and being run in the same Campus along with status of their AICTE approval. If there is Foreign Collaboration, give the following details: Details of the Foreign University	NA	
18.7	Faculty		
a.	Course wise list Faculty members:	BBA * Dr. Xavier * Prof. Shashikala G * Prof. Vedhashree N * Prof. Kodhai P * Prof. Shubhashree S * Prof. Ranjitha HC	BCA * Prof. Shalini K * Prof. Chaithra R * Prof. Amrutha N * Prof. Mamata S Warad * Prof. Mamatha H K * Prof. Chaithra S
	Permanent Faculty	Yes	
	Adjunct Faculty	* Prof. Nagappa S Angadi * Dr. Shashikala N * Dr. Varsha Sharma * Smt. Bhagyalakshmi N * Mrs. Swarna Gowri B * Prof. Divya K B * Dr. Bhagyavathi B * Mrs. Nagamani N * Mrs. Kanthamani S * Prof. Priyanka	
	Permanent Faculty: Student Ratio	15.63	
18.8	Profile of Vice Chancellor/ Director/ Principal/ Faculty.	Principal	
i.	Name	Prof. Veena T	
ii.	Date of Birth	04-04-1983	
iii.	Unique id	1-44450371764	
iv.	Education Qualifications	M.Com, M. Phil, NET, K-SET, MBA, PGDBM, PGDIB (Ph.D.)	
v.	Work Experience	20	

	• Teaching	20																										
	• Research	06																										
	• Industry	--																										
	• others	--																										
vi.	Area of Specialization	Accounts & Taxation																										
vii.	Courses taught at Diploma/ Post Diploma/ Under Graduate/ Post Graduate/ Post Graduate Diploma Level	B.Com, BBA ,BCA, M.Com & MBA																										
viii.	Research guidance	MBA																										
	No. of papers published in National/ International Journals/ Conferences	10																										
	Master	M.Com																										
	Ph.D.	Commerce																										
ix.	Projects Carried out	Impact of NPA on Profitability of –A Comparative study of Public and Private Sector Banks.																										
xiii.	No. of Books published with details	04																										
18.9	Fee																											
i	No. of Fee waivers granted with amount and name of students	<table border="1"> <thead> <tr> <th>Name of the students</th> <th>Amount</th> <th>Total</th> </tr> </thead> <tbody> <tr> <td>Pallavi M S</td> <td>18292</td> <td rowspan="12"></td> </tr> <tr> <td>Varsha V</td> <td>7038</td> </tr> <tr> <td>Thejaswini H</td> <td>16562</td> </tr> <tr> <td>Sneha R</td> <td>16562</td> </tr> <tr> <td>Vinutha Lakshmi K</td> <td>15896</td> </tr> <tr> <td>Prakruthi C</td> <td>7997</td> </tr> <tr> <td>Amrutha R</td> <td>7305</td> </tr> <tr> <td>Chandana J</td> <td>7305</td> </tr> <tr> <td>Yashwini A</td> <td>11,117</td> </tr> <tr> <td>Dhanushree H</td> <td>7305</td> </tr> <tr> <td>Sowmya G</td> <td>11,117</td> </tr> </tbody> </table>	Name of the students	Amount	Total	Pallavi M S	18292		Varsha V	7038	Thejaswini H	16562	Sneha R	16562	Vinutha Lakshmi K	15896	Prakruthi C	7997	Amrutha R	7305	Chandana J	7305	Yashwini A	11,117	Dhanushree H	7305	Sowmya G	11,117
Name of the students	Amount	Total																										
Pallavi M S	18292																											
Varsha V	7038																											
Thejaswini H	16562																											
Sneha R	16562																											
Vinutha Lakshmi K	15896																											
Prakruthi C	7997																											
Amrutha R	7305																											
Chandana J	7305																											
Yashwini A	11,117																											
Dhanushree H	7305																											
Sowmya G	11,117																											

		Sonu L	7305	224445
		Sanjana L	6646	
		Deepthi N	6646	
		Arpitha P	6346	
		Chaitra HM	6646	
		komala	6646	
		Chandana R	6646	
		Indu R	6646	
		Lavanya G	7038	
		Shashi Bai K	7038	
		Deepika S	6346	
		Thanuja MJ	8000	
		Ankitha S	8000	
		Bhooshitha Adiga N	15000	
		Shilpa	7000	

ii	Number of scholarship offered by the Institution, duration and amount	SITARAM JINDAL FOUNDATION					
		Name of the students		Total Amount		69,300	
		Rakshitha I.S.		8,400			
		Deepthi N		8,400			
		Chandana S		22500			
		Sarika Kondal		15000			
Monika Rani		15000					
18.10	Admission	Admissions					
i.	Number of seats sanctioned with the year of approval	2025		2024		2023	
		BBA	60	BBA	60	BBA	60
		BCA	90	BCA	90	BCA	90
ii.	Number of Students admitted under various categories each year in the last three years	BBA					
		2025		2024		2023	
		GM- 08 SC-10 ST- 02 Others-40	GM- 03 SC- 08 ST- 01 Others- 27	GM- 03 SC- 08 ST- 03 Others-34			
		BCA					
		2025		2024		2023	
		GM- 12 SC-06 ST- 03 Others-68	GM- 8 SC- 04 ST- Others-77	GM- 05 SC- 06 ST- 02 Others-47			
iii.	Number of applications received during last year for admission under Management Quota and number admitted (for the Year 2025)	BBA			BCA		
		Number of Applications Received			Number admitted		
		92			60		
155			90				
18.11	Admission Procedure						
i.	Mention the admission test being followed, name and address of the Test Agency and its URL (website)	NA					

ii.	Number of seats allotted to different Test Qualified candidate separately (AIEEE/ CET (State conducted test/ University tests/ CMAT/ GPAT)/ Association conducted test)	NA
iii.	Calendar for admission against Management/vacant seats:	01.07.2025
iv.	Last date of request for applications	19.07.2025
v.	Last date of submission of applications	19.07.2025
vi.	Dates for announcing final results	10.9.2025
vii.	Release of admission list (main list and waiting list shall be announced on the same day)	NA
viii.	Date for acceptance by the candidate (time given shall in no case be less than 15 days)	NA
ix.	Last date for closing of admission & Starting of the Academic session	19.07.2025 01.07.2025
x.	The waiting list shall be activated only on the expiry of date of main list	NA
xi.	The policy of refund of the fee, in case of withdrawal, shall be clearly notified	NA
18.12	Criteria and Weightages for Admission - Admissions	
i.	Describe each criteria with its respective weightages i.e. Admission Test, marks in qualifying examination etc.	Marks in qualifying examination BBA- 45 % BCA - 55%

ii.	Mention the minimum level of acceptance, if any	BBA- 45% BCA- 55%
iii.	Mention the cut-off levels of percentage and percentile score of the candidates in the admission test for the last three years	BBA- 45% BCA - 55%
iv.	Display marks scored in Test etc. and in aggregate for all candidates who were admitted	NA
18.13	List of Applicants - Admissions	
	List of candidate whose applications have been received along with percentile/percentage score for each of the qualifying examination in separate categories for open seats. List of candidate who have applied along with percentage and percentile score for Management quota seats	Enclosure
18.14	Results of Admission Under Management seats/Vacant seats	
i.	Composition of selection team for admission under Management Quota.	NA
ii.	List of candidates who have been offered admission	NA
iii.	Waiting list of the candidate in order of merit to be operative from the last date of joining of the first list candidate	NA
18.15	Information of Infrastructure and Other Resources Available	
i.	Number of Class Rooms and size of each	32 No's Size 798.75
ii.	Number of Tutorial rooms and size of each	32 No's Enclosure
iii.	Number of Laboratories and size of each	03 Enclosure
iv.	Number of Computer Centers with capacity of each	Computer Centers - 03 System available -155

v.	Central Examination Facility, Number of rooms and capacity of each	YES 15 Rooms with a capacity of 40 students.				
vi.	Online Examination Facility	NA				
vii.	Barrier Free Built Environment for disabled and elderly persons	YES (Ramp and Lift).				
viii.	Fire and Safety Certificate	YES				
ix.	Hostel Facilities	NO				
x.	Number of Library books/ Titles/ Journals available (program-wise)	Course	Titles	Volumes	N. Journals	I. Journals
		BBA	496	1018	06	02
		BCA	590	1453	--	01
xi.	List of online National/ International Journals subscribed	DELNET Data Base				
		Course		N Journals	I. Journals	
		BBA		01	01	
		BCA		--	01	

		Partial (Detnet)				
xiii.	List of Major Equipment/Facilities in each Laboratory/ Workshop	Computer Lab with available software				
xiv.	List of Experimental Setup in each Laboratory/ Workshop	NA				
xv.	Innovation Cell	YES				
xvi.	Social Media Cell	YES				
xvii.	Compliance of the National Academic Depository (NAD), applicable to PGCM/ PGDM Institutions	YES				
xviii.	To upload the respective short video of infrastructure and facilities available w.r.t the courses in the website	YES				
xix.	• Games and Sports Facilities	YES				
xx.	Teaching Learning Process	Formative Assessment Process				
	*Curricula and syllabus for each of the programmes as approved by the University	YES				
	* Academic Calendar of the University	YES				
	* Academic Time Table with the name of the Faculty members handling the Course.	Enclosure				
	Teaching Load of each Faculty	16-18 hrs				
	* Internal Continuous Evaluation System and place	Yes				
	* Student's assessment of Faculty, System in place	YES Feedback System				
xxi	For each Post Graduate Courses give the following:	M.Com				
xxii	Title of the Course	M.Com				
xiii	Laboratory facilities exclusive to the Post Graduate Course	01				
18.16	Enrollment and placement details of students in the last 3 years (BBA & BCA)	BBA		BCA		
		Year	Enrollment	Placement	Enrollment	Placement
		2023	27	20	51	25
		2024	36	14	55	38
		2025 11	34	22	58	41

18.17	List of Research Projects / Consultancy Works	
a.	Number of Projects carried out, funding agency, Grant received	NA
b.	Publications (if any) out of research in last three years out of masters projects.	NA
18.18	MoUs with Industries	NA
18.19	LoA and subsequent EoA till the current Academic Year	Available in Website

Handwritten signature

Principal
Principal

Jindal College for Women
Jindal Nagar, Tumkur Road
Bengaluru-560073

Jindal College for Women

Floor name	Room Details	Sq. Feet	Sq. mtrs
Basement Floor	Class rooms (4 nos)	3054.88	283.791
	Lab (4 nos)	2532.72	235.291
	NCC, Sports, discard room, Power room & Store Room	2523.12	234.38
	Staiescape lounge (front)	657.66	61.098
	total	8768.38	814.56
		12154.16	1129.14

Ground Floor	Library	3798.24	352.99
	IQAC	812.52	75.5
	Examination cell	527.04	48.98
	Vice principal office	251.32	23.35
	Principal office	519.72	48.3
	Examination cell	527.04	48.98
	Office	812.52	75.51
	Free area-waiting lunch & others	1792.78	166.568
	total	9041.18	840.178
		11225	1042.83

First Floor	Class Rooms (5 nos)	3984.52	370.14
	Lab (4 nos)	3440.4	319.6
	First aid room	151.2	14.04
	Staircase lunch	657.66	61.098
	total	8233.78	764.878
		11225	1042.83

Second floor	Class Rooms (4 nos)	3230.56	300.1
	Lab (2 nos)	2132.56	198.11
	CCTV room	151.2	14
	Staff Room	536.8	49.869
	Canteen (staff & Students)	2728.08	253.38
	Staircase lunch	657.66	61.098
	total	9436.86	876.557
		12200	1133.41

Third Floor	Class Rooms (12 nos)	6295.2	584.76
	Seminor Hall	1388.24	128.97
	Coordin room	151.2	14.04
	Staircase lunch	657.66	61.098
	Toilet	517.28	48.04
	total	9009.58	836.908
		12200	1133.41

Fourth floor	Class Rooms (8 nos)	5802.32	538.99
	Lab (1 no)	880.6	81.8
	Staff room	880.6	81.8
	Staircase lounch	657.66	61.098
	PG Coordi room	253.76	23.57
	NCC room	151.2	14.14
	Toilet	1034.56	96.32
	total	9660.7	897.718
		12200	1133.41

Fifth floor	Auditorium	7603	706.34
	total	7603	706.34

Class Rooms & Seminar Hall	23755.72	2206.751
Labs	8986.28	834.801
Total Build up area	78807.16	6278.54

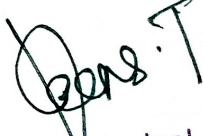
 Principal
 Jindal College for Women
 Jindal Nagar, Tumkur Road
 Bengaluru-560073

BANGALORE UNIVERSITY

Accredited by NAAC with A⁺⁺
JNANA BHARATHI, BENGALURU - 560056

No: Aca-I/A4/UG-Calendar of Events/2025-26

Dated: 16.04.2025

NOTIFICATION

Sub: - Calendar of Events for B.A / B.Sc / B.Com / BBA / BCA / BHM / BVA / B.Voc / BASLP undergraduate courses for the academic year 2025-26.

Ref: 1. Government order No:ED212UNE2024, Dated: 04.10.2024.
2. Approval of the Hon'ble Vice-Chancellor, dated: 11.04.2025

As per Government order dated: 04.10.2024, Calendar of Events for odd semester of B A / B.Sc / B.Com / BBA / BCA / BHM / BVA / B.Voc / BASLP undergraduate courses for the academic year 2025-26 is notified as hereunder :-

Sl.#	Name of the Event for the academic year 2025-26	Date fixed for 2025-26
1.	Commencement of admission to I semester admission	15.04.2025
2.	Bridge course for the students of 1 st semester (Colleges having facilities may offer bridge course for the 1 st semester students)	15.06.2025 to 30.06.2025
3.	Commencement of classes of I, III, V, VII semester of UG courses	01.07.2025
4.	Last date for admission to 1 st semester	19.07.2025
5.	Admission approval	01.09.2025 to 30.09.2025
6.	End of I, III, V & VII Semester of UG courses	25.10.2025
7.	Vacation* Examination (Practical & Theory) Valuation and Results	26.10.2025 to 14.12.2025
8.	Commencement of classes of II, IV, VI & VIII semesters of UG courses	15.12.2025
9.	End of II, IV, VI & VIII Semesters of UG courses	08.04.2026
10.	Vacation* Examination (Practical & Theory) Valuation and Results	09.04.2026 to 30.05.2026
11.	Commencement of next academic year for this batch	01.06.2026

* Teachers on vacation should take up the assigned examination work, including valuation.

Note:-

1. The college shall submit the applications for issue of Eligibility Certificates in respect of Foreign Nationals **before 20.07.2025**. The applications received after this date will not be considered.
2. The Principals shall ensure to obtain permission from the University for the students who have discontinued the degree programme as per the Guidelines on Determination of Uniform Span Period to qualify for a Degree published vide D.O. No.F.12-1/2015 (CPP-II) dated: 15.10.2015.
3. Wherever Bio-Metric attendance is implemented for teachers, the Principals are requested to take permission from the Higher Authorities to waive the requirement of attendance of the teachers on the days of the examination related work in the University especially during the valuation of answer books.
4. The colleges have to collect and remit the fee as prescribed by the University.
5. The Principals are requested to adhere to the above schedule of Calendar of Events and follow the University Rules and Regulations strictly.

BY ORDER

REGISTRAR

To

1. The Principals of affiliated colleges of BU. (Fee structure statement annexure- A, B & C' is enclosed for reference)
2. The Co-Ordinators, B.A / B.Sc / B.Com & BCA courses, Bangalore University, Bengaluru
P.T.O.

JINDAL COLLEGE FOR WOMEN



Affiliated to Bangalore University, NAAC Accredited & ISO 21001:2018 Certified, Jindalnagar, Tumkur Road,
Bengaluru 560073 Ph No: 9900031790
EmailID: principal@jindalcollege.com, Website: www.jindalcollege.com

Department of Computer Applications

Academic Year 2025-2026

Even Semester 2025-26 Timetable

DAYS	CLASS	9:00 TO 10:00	10:00 TO 11:00	11:15 TO 12:15	12:15 TO 1:15	1:45 TO 2:45	2:45 TO 3:45	3:45 TO 4:30
MONDAY	I BCA	K/H(SN/VS)	ENG(NSA)	JAVA(AN)	DS(MS)	OS(CR)	JAVA LAB(AN)	
	II BCA	K/H(BB/VS)	ENG(DKB)	CN LAB(MSW & SP)		LIB(KM)		
	III BCA	MAD LAB(SK)		OR(CR)	ML(AN)			
TUESDAY	I BCA	OS LAB(CR)		ENG(NSA)	OS(CR)	DS(MSW)	OVL LAB(SP)	
	II BCA	ENG(DKB)	SE(AN)	CN(MSW)	IC(KM)	DAA LAB(SP & CR)		
	III BCA	ECD(MSW)	OR(CR)	MAD(SK)	ML(AN)			
WEDNESDAY	I BCA	OS LAB(CR)		DS(MSW)	ENG(D)	K/H(SN/VS)	CF(NK)	
	II BCA	CN(MS)	SE(AN)	WP(SP)	DAA(CR)	K/H(BB/VS)	CN LAB(MSW & SP)	
	III BCA	MAD(SK)	OR(CR)	ML LAB(AN & SP)		LIB(KM)		
THURSDAY	I BCA	JAVA(AN)	K/H(SN/VS)	DS LAB(MSW & SP)		ENG(NSA)		
	II BCA	DAA(CR)	K/H(BB/VS)	WP(SP)	ENG(DKB)	DAA LAB(SP & CR)		
	III BCA	MAD(SK)	ECD(MSW)	OR(CR)	ML(AN)			
FRIDAY	I BCA	JAVA LAB(SP & AN)		CF(NK)	OS(CR)	JAVA(AN)		
	II BCA	DAA(CR)	ENG(DKB)	SE(AN)	CN(MSW)	PE(BL)		
	III BCA	ML(AN)	ECD(MSW)	MAD LAB(SK & SP)				
SATURDAY	I BCA	DS LAB(SP & MSW)		K/H(SN/VS)	DS(MSW)			
	II BCA	SE(AN)	DAA(CR)	K/H(BB/VS)	IC(KM)			
	III BCA	ECD(MSW)	MAD(SK)	ML LAB(AN & SP)				

HOD

Academic Co-ordinator

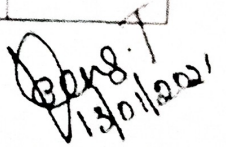
Principal

JINDAL COLLEGE FOR WOMEN
APPLICATION ISSUED LIST - BBA(2025-26)

SL NO	Student Name	PU Combination	%	SL NO	Student Name	PU Combination	%
1	Dhanalakshmi U	CEBA	81.5	47	Aishwarya	CEBA	70
2	Vijayalakshmi	SEBA	88	48	Pavithra R	CEBA	77
3	Harshitha RM	CEBA	63	49	Deeksha Rawath	SEBA	71
4	Keerthana H	CEBA	71	50	Gagana M	CEBA	85
5	Indraja K	CEBA	62	51	Kavya J	SEBA	83
6	Lakshmishree S	CEBA	61	52	Shashikala T S	CEBA	74
7	Madhurya B	CEBA	70	53	Harshitha K S	CEBA	94
8	Priyanka B	CEBA	78	54	Lakshmi S	CEBA	78
9	Monisha R	CEBA	86	55	Pavithra C	CEBA	91
10	Niveditha HG	CEBA	79	56	Darshini S M	SEBA	70
11	Yashodha H	SEBA	72	57	Gaganashree H N	CEBA	84
12	Harini	CEBA	68	58	Monika	CEBA	79
13	Ilakkiya	CEBA	90	59	Akshatha J	SEBA	86
14	Bhavya shree	SEBA	91	60	Kushi V	CEBA	53.8
15	Shreya MS	SEBA	69.8	61	Bhoomika H	CEBA	93
16	Madhushree	CEBA	88	62	Jahnavi Jain D	HEBA	51
17	Milana M	HEPS	50	63	Anusooya T	SEBA	88.8
18	Chaitra S	CEBA	85	64	Thanushree A V	SEBA	71
19	Nithika Sharma	SEBA	73	65	Bhuvana	CEBA	74
20	Tanisha M	CEBA	68	66	Keerthana M	CEBA	75
21	Smitha	CEBA	76	67	Renushree R	CEBA	85
22	Kusuma	CEBA	51	68	Swathi M	CEBA	66
23	Janvi BR	CEBA	85.3	69	Chetana S	CEBA	97.8
24	Niriksha	SEBA	92.5	70	Kiran U	CEBA	86.16
25	Keerthana KB	SEBA	92	71	Manasa M	CEBA	68.5
26	Avani M Patel	CEBA	65	72	Harshini S	CEBA	78
27	Varshitha V	CEBA	79	73	Inchara N	CEBA	71.5
28	Anitha B Gonjale	SEBA	83	74	Sangeetha K	CEBA	95
29	Geethanjali	CEBA	55	75	Lavanya S A	CEBA	74
30	Keerthana S	SEBA	96	76	Saniya Sultana	CEBA	61.67
31	Priyanka MS	CEBA	89	77	Rekha K	CEBA	88
32	Bhoomika	CEBA	67	78	Nayana M	CEBA	68
33	Swapna	CEBA	86	79	Keerthishree M S	CEBA	81
34	Rithika Kumari	CEBA	84	80	Pallavi	PCMB	78
35	Veena S	PCMB	68.5	81	Divya M	CEBA	68
36	Bhavana S	CEBA	86	82	Bhuvana N	CEBA	79.68
37	Amisha MK	SEBA	92	83	Navambika H	CEBA	52
38	Linda	CEBA	67	84	Samruddhi S R	CEBA	72
39	Sushmitha	CEBA	67	85	Padma R	CEBA	74
40	Chandana M	SEBA	92.6	86	Rakshitha R	CEBA	50
41	Harshini A	CEBA	68	87	Bhavana K J	CEBA	73
42	Thejaswini V	CEBA	80	88	Amisha	CEBA	86
43	Sinchana C	SEBA	93	89	Sonu P	BASC	60
44	Priyadarshini	SEBA	94.6	90	Joythilakshmi	CEBA	83.5
45	Monika	CEBA	89.5	91	Shuthi	CEBA	60
46	Sunidi Chawhan	CEBA	92.61	92	Maheen	CEBA	91.5

(Signature)
Principal

Jindal College for Women
Jindal Nagar, Tumkur Road
Bengaluru-560073

Pragun Jindal Philanthropic Organisation
JINDAL COLLEGE FOR WOMEN



Affiliated to Bangalore University, NAAC Accredited,
AICTE Approved & ISO: 21001:2018 Certified,
Jindal Nagar, Tumkur Road, Bengaluru 560073 Ph. No: 9900031790
Email ID:principal@jindalcollege.com,Website:www.jindalcollege.com

SL.NO	STUDENT NAME	PU COMBINATION	PERCENTAGE %
1	DARSHINI V.S	CEBA	63
2	HARINI	CEBA	68
3	CHAITHRA K	PCMC	79
4	PRIYA DHARA.N	CEBA	61
5	MANJULA.M	CEBA	88
6	SPANDANA	CEBA	75.6
7	SANDHYA.V	CEBA	90
8	JEEVITHA.R	CEBA	75.68
9	KAVYA.B.K	CEBA	81
10	BHOOMIKA	CEBA	84
11	RUPITHA.R	CEBA	81
12	GOWRAMMA	CEBA	76
13	SINDHUSHREE.S	CEBA	90
14	DURGASHREE	SEBA	89
15	YAMUNA.V	SEBA	84
16	TEJA.A	CEBA	85
17	LEKSHANA.S	CEBA	79
18	VARALAKSHMI	PCMB	48
19	SWATHI	SEBA	87
20	MANYA	CEBA	91
21	RAMYA.R	CEBA	87
22	HITHA	CEBA	93
23	MANYA.G	PCMC	70.5
24	KAVANA.L	CEBA	81
25	PRIYA SHARMA	CEBA	86
26	JEEVITHA	SEBA	92
27	THANUSHREE.V	CEBA	82
28	VASHAVI	CEBA	80
29	SWAPNA	CEBA	71
30	YESHWANTHI.K	CEBA	89
31	YESHWINI	CEBA	89
32	JOHAR	CEBA	90
33	PRAKRUTHI.K	PCMC	87
34	VARALAKSHMI	CEBA	73
35	RAKSHITHI	CEBA	68
36	MEGHANA.M.S	PCMB	74.83
37	NAYANA	PCMC	73

38	ASHA	CEBA	75
39	MEGHANA.S	PCMC	
40	PUSHPA	CEBA	90
41	HEMA.N	PCMC	62
42	THRUPITHI	PCMC	55.6
43	SARASWATHI	PCMC	63
44	KAVANA.K.R	PCMC	61
45	PAVITHRA.H.N	CEBA	84
46	NAGINA BANU	MS	77
47	SHOBHA	CEBA	94
48	SHOBHA M	CEBA	96
49	MONICA.S	PCMB	55
50	INCHARA.J.J	SEBA	84
51	PAVITHRA.R	CEBA	77
52	ANJU	HEBA	80
53	BHOOMIKA R	CEBA	88
54	KRISHA	CEBA	64.83
56	PAVALLI.N	CEBA	88
57	PRATHIBA	CEBA	85.3
58	HEMA.J.N	PCMB	60
59	SHEELA.N	CEBA	83
60	ZABIA TAJ	CEBA	88
61	AMULYA.M	CEBA	95
62	CHINMAYA	PCMC	62
63	SWATHI R	CEBA	95
64	MANASA.D.J	CEBA	93.5
65	PADMASHREE	CEBA	85.5
66	DHANUSHREE.A.N	HEBA	83.83
67	VINUTHA.N	PCMB	65
68	NIKITHA.P	PCMB	71
69	GAYATHRI	CEBA	83
70	MEGHANA S	CEBA	73
71	GEETHA M	CEBA	71.33
72	BHOOMIKA.K	PCMC	92
73	TANUJA.H	SEBA	81
74	VARSHINI.V	CEBA	80.5
75	POORNIMA R	CEBA	81
76	VIJAYALAKSHMI	CEBA	85
77	AYESHA SIDDQHA	CEBA	82
78	NANDITHA	CEBA	69
79	CHAITHANYA	CEBA	86
80	KAVANA.M	CEBA	60
81	CHETANA.B.K	CEBA	86
82	HARSHITHA.B.U	CEBA	87
83	MALLAMMA	PCMB	66
84	HAMA.S	CEBA	63.3
85	SANIYA	CEBA	87
86	NOORSHIMA	CEBA	76
87	PRUTHVIKA	PCMC	83
88	LIKITHA.H.S	PCMB	66
89	BHANUPRIYA.R	PCMB	70.5

80	91	92	93	AV
----	----	----	----	----

90	HARSHITHA.H	PCMC	71
91	AS JAGATH JOYTHI	PCMB	85
92	TEJESHWINI.B.R	PCMB	76
93	AMULYA.N	CEBA	66
94	RAMYA.H.N	CEBA	80.5
95	NAYANA.N	CEBA	95
96	LIKITHA.S	CEBA	91
97	RUCHITHA	PCME	53.83
98	SHWETA	PC	72
99	KEERTHI	PCMB	80
100	HEMAVATHI	CEBA	88
101	ANITHA.N	PCMC	68
102	RASHITHA.R	PCMC	74.8
103	CHANDRIKA.M	PCMC	68
104	SONU.V	PCMC	79
105	NAGARATHNA	PCMB	66.8
106	GAGANA.N	PCMB	80
107	RAKSTHIA.S	PCMB	77
108	SAMEEKSHA	PCMB	78
109	SUMALATHA.R.A	PCMB	85
110	RAKSHITHA.L	PCMB	90
111	PRIYA C.R	PCMC	58
112	BHOOMIKA.L	PCMB	70
113	SUTIYA.H.S	PCMB	69.4
114	RAKSHITA D.L	PCMC	86.7
115	SAKEENA BIBI	CEBA	84
116	SHURITHI	PCMC	78
117	MEGHANA	PCMB	84.6
118	MEHEK KHANUM	PCMC	73
119	KAVANA.M	PCMB	87
120	PREETHI	PCMC	75
121	USHA DS	PCMB	83
122	AKSHAYA.G	CEBA	59.5
123	HEMALATHA .S	HEPS	41
124	PRAGNA LAKSHMI	PCMB	87
125	PAVITRA.M	PCMB	68
126	DEEPIKA.P	PCMC	89.6
127	DEEKSHA	CEBA	70
128	TANUSHREE .H.R	PCMB	57
129	LAVANYA	CEBA	80
130	NITHYASHREE	PCMB	74.67
131	SPADHANA.K.C	PCMB	74.67
132	SUKANYA.S	PCMB	62
133	DEVIKA.D	PCMC	66
134	HAMSA.D.Y	PCMB	82
135	SOUMYA.N	GEBA	77.6
136	CHAITAR MALLAPPA MALAG	PCMB	60.33
137	SWETHA SAHANI	CEBA	81
138	JEEVITHA.K	PCMC	72
139	ANMOL AGARVAL	CBSE	64.6
141	SANDHYA.J	PCMC	79

142	MEGANA.S	CBSE	95
143	MANYA	PCMB	60
144	PRIYANKA.T	PCMB	65
145	TANUSHREE	PCMC	65
146	CHAITRA.S.M	PCMB	73
147	SWATHI	PCMB	68
148	SUCHITRA.K	PCMB	83.6
149	LAVANYA.H.A	CEBA	91
150	ARCHANA	CEBA	41.6
151	NAYANA	PCMB	56.16
152	PUSHPALATHA.H.K	PCMB	57
153	SHOBHA.M	PCMB	55
154	SUBHIDRA	CEBA	80
155	KAVYASHREE	CEBA	85

Priyanka.T
02/04/2026
PRINCIPAL
Principal

Jindal College for Women
Jindal Nagar, Tumkur Road
Bengaluru-560073

JINDAL COLLEGE FOR WOMEN



Affiliated to Bangalore University, NAAC Accredited, AICTE Approved & ISO 21001 2018 Certified,
Jindalnagar, Tumkur Road, Bengaluru 560073

Ph No: 9900031790 Email ID: principal@jindalcollege.com, Website: www.jindalcollege.com

DEPARTMENT OF MANAGEMENT : TIME TABLE EVEN SEMESTER 2025-2026

DAY	TIME/SEM	9.00 - 10.00	10.00 - 11.00	11.00 - 11.15	11.15 - 12.15	12.15 - 1.15	1.15 - 1.45	1.45 - 2.45	2.45 - 3.45
M O N D A Y	II SEM BBA	FA(RH)	MD(SS)	S H O R T B R E A K	K(SK)/H(VS)	ENG(D)	L U N C H B R E A K	OB(VS)	
	IV SEM BBA	FC(SS)	ICV-II(NR)		K(B)/H(VS)	ENG(N)		HRM(KP)	
	VI SEM BBA	IT - II (KP)	LIB		AMM(RH)	CDW(SS)		-	
T U E S D A Y	II SEM BBA	QBT(KP)	ES(VD)		FA(RH)	K(SK)/H(VS)		ENG(D)	
	IV SEM BBA	ENG(N)	ICV-II(NR)		DM(SS)	K(B)/H(VS)		BRM(VS)	
	VI SEM BBA	CDW(SS)	IB(P)		GST(SG)	IT - II (KP)		BL(X)	
W E D N E S D A Y	II SEM BBA	ENG(D)	MD(SS)		K(SK)/H(VS)	ES (VD)		QBT(KP)	
	IV SEM BBA	HRM(KP)	DE(RH)		K(B)/H(VS)	BRM(VS)		FC(SS)	SPORTS
	VI SEM BBA	BL(X)	IB(P)		SPORTS	AMM(RH)		GST(SG)	
T H U R S D A Y	II SEM BBA	ENG(D)	FA(RH)		OB(VS)	MD(SS)		-	
	IV SEM BBA	DE(RH)	HRM(KP)		FC(SS)	ENG(N)		BRM (VS)	
	VI SEM BBA	GST(SG)	IB(P)		AMM(RH)	IT-II (KP)		-	
F R I D A Y	II SEM BBA	FA(RH)	QBT(KP)	LIB	OB(VS)	K(SK)/H(VS)			
	IV SEM BBA	FC(SS)	DE(RH)	SSB (X)	ENG(N)	K(B)/H(VS)	DM(SS)		
	VI SEM BBA	IT-II (KP)	CDW(SS)	IB(P)	BL(X)				
S A T U R D A Y	II SEM BBA	MD(SS)	QBT(KP)	SPORTS	OB(VS)				
	IV SEM BBA	BRM(VS)	SSB (X)	HRM(KP)	DE(RH)				
	VI SEM BBA	AMM(RH)	GST(SG)	CDW(SS)	BL(X)				

Padma
HOD

P. S. T.
ACADEMIC CO-ORDINATOR
COMMERCE AND MANAGEMENT

P. S. T.
Principal
Jindal College for Women
Jindal Nagar, Tumkur Road
Bengaluru-560073

JINDAL COLLEGE FOR WOMEN

Affiliated to Bangalore University, NAAC Accredited, AICTE Approved & ISO 21001 2018 Certified,
Jindal Nagar, Tumkur Road, Bengaluru-560073 Ph No 9900031790, EMail ID principal@jindalcollege.com, Website www.jindalcollege.com

SUBJECT ALLOTMENT FOR THE EVEN SEMESTER 2025-26**DEPARTMENT OF MANAGEMENT**

SL. NO.	NAME OF THE FACULTY	SUBJECT	SEMESTER	HRS	TOTAL HRS
1	PROF. VEENA T	INTERNATIONAL BUSINESS	VI SEM BBA	4	4
2	Dr. XAVIER P	GLOBAL TALENT MANAGEMENT	I M.COM	4	18
		LOGISTICS AND SUPPLY CHAIN MANAGEM	II M.COM	4	
		BUSINESS LAW	VI SEM BBA	4	
		INCOME TAX LAW AND PRACTICES - II	VI SEM B.COM A	4	
		SOFT SKILLS FOR BUSINESS	IV SEM BBA	2	
3	PROF. KODHAI P	QUANTITATIVE BUSINESS TECHNIQUES	II SEM BBA	4	18
		HUMAN RESOURCE MANAGEMENT	IV SEM BBA	4	
		INCOME TAX - II	VI SEM BBA	4	
		ADVANCED FINANCIAL MANAGEMENT	VI SEM BCOM 'A'	4	
		SOFT SKILLS FOR BUSINESS	IV SEM B.COM A	2	
4	PROF. VEDASHREE N	ORGANIZATIONAL BEHAVIOUR	II SEM BBA	4	18
		BUSINESS RESEARCH METHODOLOGY	IV SEM BBA	4	
		MANAGEMENT ACCOUNTING	VI SEM B.COM A	4	
		STRATEGIC COST MANAGEMENT I	III SEM MCOM	4	
		E-COMMERCE	VI SEM B.COM B	2	
5	PROF. SHUBHASHREE S	MARKETING DYNAMICS	II SEM BBA		18
		FUNDAMENTALS OF COSTING	IV SEM BBA	4	
		CULTURE DIVERSITY AT WORKPLACE	VI SEM BBA	4	
		INVESTMENT MANAGEMENT	VI SEM BCOM 'B'	4	
		DIGITAL MARKETING (ICSI)	IV SEM BBA	2	
6	PROF. RANJITHA H C	FINANCIAL ACCOUNTING	II SEM BBA	4	18
		DIGITAL ENTREPRENEURSHIP	IV SEM BBA	4	
		ADVERTISING AND MEDIA MANAGEMENT	VI SEM BBA	4	
		RESEARCH METHODOLOGY	IV SEM B.COM A	4	
		E-COMMERCE	VI SEM B.COM B	2	
7	Dr. SHASHIKALA N	KANNADA	II SEM BBA	4	4
8	Dr. BHAGYAVATHI B	KANNADA	IV SEM BBA	4	4
9	Dr. VARSHA SHARMA	HINDI	II SEM BBA	4	8
		HINDI	IV SEM BBA	4	
10	PROF. NAGAPPA S ANGADI	ENGLISH	IV SEM BBA	4	4
11	PROF. DIVYA K B	ENGLISH	II SEM BBA	4	4
12	PROF. BHAGYALAKSHMI	SPORTS	II SEM BBA	3	3
		SPORTS	IV SEM BBA		
		SPORTS	VI SEM BBA		
13	PROF. VINUTHA D	ENVIRONMENTAL STUDIES	II SEM BBA	4	4
14	MS. KANTHA MANI	LIBRARY	BBA	3	3
15	PROF. NAVYA R	INDIAN CONSTITUTIONAL VALUES - II	IV SEM BBA	2	2
16	PROF. SHASHIKALA G	GOODS AND SERVICES TAX	VI SEM BBA	4	4

Radha
HOD

P. Anur
ACADEMIC CO-ORDINATOR
COMMERCE AND MANAGEMENT

2025/11/2025
Principal
PRINCIPAL
Jindal College for Women
Jindal Nagar, Tumkur Road
Bengaluru-560073



JINDAL COLLEGE FOR WOMEN

Affiliated to Bangalore University, NAAC Accredited & ISO 21001 2018 Certified,

Jindalnagar, Tumkur Road, Bengaluru 560073 Ph No: 9900031790

Email ID: principal@jindalcollege.com, Website: www.jindalcollege.com

Department of Computer Applications

Workload Details for Even Semester 25-26

Sl. No.	Faculty Name	Course	Semester	Subject	Work Load		Total Workload
					Theory	Practical	
1	Prof. Shabni K	BCA	6	Mobile Application Development	4	2	6
			Total Workload				
2	Prof. Chaitra R	BCA	2	Operating System	3	2	5
			4	Design and Analysis of Algorithm	4	2	6
			6	Operation Research	4	0	4
		Mcom	1	Information Technology for Business	4	0	4
		Total Workload					
3	Prof. Mamata S Warad	BSC	2	Computer Fundamentals	2	0	2
		BCA	2	Data Structures	4	2	6
			4	Computer Networks	3	2	5
			6	Electronic Content Design	4	0	4
		Total Workload					
4	Prof. Anurtha N	BCA	2	Object Oriented Programming using java	3	2	5
			4	Software Engineering	4	0	4
			6	Machine Learning	4	2	6
		MCOM	3	Cyber Space	4	0	4
		Total Workload					

Prof. Smita P.P.		2	Operating System using Linux	0	2	2
		2	Data Structures	0	2	2
		2	Object Oriented Programming using java	0	2	2
		4	Computer Assembly and Repair Lab	0	2	2
		4	Web Programming-II (Full Stack Development)	2	0	2
		4	Computer Networks	0	2	2
		6	Machine Learning	0	2	2
		6	Mobile Application Development	0	2	2
		Total Workload			16	
Prof. Smita P.P.	BCA	2	Computer Fundamentals	2	0	2
To other Departments						
Prof. Anurag Sharma	Hindi	2	Hindi	4	0	4
		4		4	0	4
Prof. Divya K.B.	English	4	English	4	0	4
Prof. Namappa S. Angadi	English	2		4	0	4
Prof. Anandhika N.	Kannada	2	Kannada	4	0	4
Prof. Bhargavatha B.	Kannada	4		4	0	4
Prof. Chaitanya M.	Lib	4	Indian Constitution	3	0	3
Prof. Bhavyalakshmi N.	Physical Education	2	Physical Education	1	0	1
		4		1	0	1
		6		1	0	1

cheth

HOD, BCA

[Signature]

BCA, Academic Coordinator

[Signature]
03/12/2022

Principal
Jindal College for Women
Jindal Nagar, Tumkur Road
Bengaluru-560077